



# Best of the Med & Barcelona FAM

8-day/7-nt cruise from **\$499\*** ♦ Optional Barcelona extension



Barcelona



Malta

**FREE CATEGORY UPGRADE Deposit by Dec. 31, 2011**



Rome

### INDEPENDENT FAM INCLUDES:

- ≈ 7 nights accommodations on MSC Splendida (guaranteed inside, oceanview or balcony as purchased)
- ≈ All meals and snacks onboard
- ≈ Captain's cocktail party with drinks & hors d'oeuvre
- ≈ Specialty Captain's dinner
- ≈ Live entertainment nightly
- ≈ Educational talks about each port with maps
- ≈ "Worry-free, any reason" cancellation protection up to 30-days prior to departure

### 8 DAY/7 NIGHT BEST OF THE MED ITINERARY

2012 DEPARTURES:

April 8, 29; May 13, 20; Jun 10, 24; July 8, 22; Aug 5; Sep 9, 30; Oct 7, 21; Nov 11, 18;

Sun	Barcelona, Spain	7:30 PM
Mon	Relaxing day at sea	- -
Tue	La Goulette, Tunisia	7:00 AM 5:00 PM
Wed	Valletta, Malta	9:00 AM 6:00 PM
Thu	Messina, Sicily	7:00 AM 2:00 PM
Fri	Civitavecchia (Rome), Italy†	8:00 AM 7:00 PM
Sat	Genoa, Italy	9:00 AM 5:00 PM
Sun	Barcelona, Spain	1:00 PM -

### TRAVEL AGENT / COMPANION RATES\* per person/dbl occ.

3rd/4th adult in room: \$379+tax · Singles 90%/100% balcony

	CATEGORY	APR	MAY/SEP	JUN/JUL	AUG	OCT	NOV
IS	Inside twins/queen (172 s.f.)	669	779	889	999	599	499
OV	Oceanview (183 s.f.)	769	879	989	1099	699	599
BA	Balcony standard (236 s.f.)	989	1099	1179	1299	899	799
SB	Superior balcony (373 s.f.)	1059	1159	1249	1399	969	869

\* Additional per person: port & government taxes: \$199

† Alternate embark/disembarkation at Civitavecchia (Rome) - departure dates are Fridays, 2 days earlier than above dates.

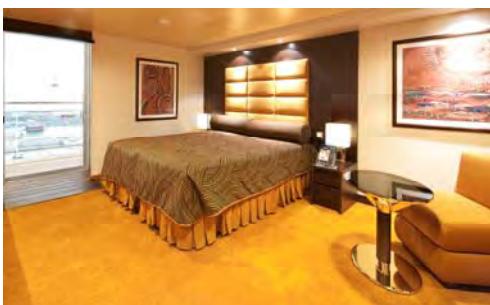

MSC Splendida—137,936 tons, 3274 pax; built 2009. Amenities: 4 pools, aqua park, squash ct., Formula 1 simulator, spa, fitness, casino, Internet café, wine bar & more

## Best of the Med & Barcelona FAM · Ports of Call

### BARCELONA EXTENSION

This optional 2-day/1-nt inclusive pre or post package may be added to your cruise FAM as follows:

#### **RATE: AGENT & COMPANIONS:**

**\$249 per person/double occ.**  
*(Extra nights hotel & breakfast are \$139 pp/pn dbl.)*

#### **INCLUDES:**

- ≈ 1 night hotel accommodations in centrally located, superior first-class hotel
- ≈ Airport meet & greet
- ≈ Transfers airport/hotel/pier (or reverse if post stay)
- ≈ Breakfast
- ≈ All hotel taxes and service charges

### BARCELONA, SPAIN

Barcelona is an intriguing mix of very old and very modern. From the ancient ruins of a Roman Temple in the Gothic Quarter to the structures built for the 1992 Summer Olympics. Barcelona is a city of contrast with its whimsical architecture of Antoni Gaudi, world class museums, fashionable shopping and fine cuisine.

### CIVITAVECCHIA (ROME), ITALY

From the port of Civitavecchia it is not far to the imposing ancient city of Rome, incomparable in terms of monuments, gardens, villas, and works of art: to name but a few, the Coliseum, the Capitol, Saint Peter's Basilica, ancient Ostia with the famous mosaics in the Baths of Neptune.

### GENOA, ITALY

Genoa is a leading Italian port, university town and a major commercial center. Its history dates back to 218 BC. when the city was founded by the Ligurians. Today, the old town boasts narrow, busy streets with a typical Mediterranean ambiance.

### LA GOULETTE, TUNISIA

African and Arabic hospitality await you in

exotic Tunis, on the coast of North Africa. This capital consists of three cities: the modern Capital City of the Tunisian Republic, with its wide streets, skyscrapers; the Arabic Medina (Old Town) from the Middle Ages, an exciting labyrinth laden with narrow alleyways, small shops, huge mosques and palaces and finally Carthage, the ancient Phoenician - Roman city, which lies 18 km from the city.

### MESSINA (TAORMINA), SICILY

Messina's 3,000-year history is full of disasters; a terrible earthquake wrecked the city in 1908 and killed some 60,000 people. When the city was rebuilt, focus was on being a pleasant, open townscape.

### VALLETTA, MALTA

Rich in history and culture, Malta is a marvel made up of stunning buildings: a visit to the capital reveals the main historic buildings, while the tour of the megalithic temples of Hagar Quim and Tarsia and the cave of Ghar Dalam shows the remote past of this island. The excursion to Mdina and Mosta includes a stop at the picturesque village of Ta Qali.

**TRIP APPLICATION**  
FAX TO: **888-557-1046**  
Or E-mail

**Sterling Vacations (www.sterlingvacations.com)**  
4908 Sonora Trace, Georgetown TX 78633  
Ph. (512) 863-6100 Fax (888) 557-1046  
E-mail: [info@sterlingvacations.com](mailto:info@sterlingvacations.com)

**Additional Companions Welcome + \$100**

**Toll-free: 866-345-7755**

Cruise Name \_\_\_\_\_ Trip Date \_\_\_\_\_

Passport Name (agent) \_\_\_\_\_ DOB \_\_\_\_\_

Passport Name (comp) \_\_\_\_\_ DOB \_\_\_\_\_

3rd pax \_\_\_\_\_ DOB \_\_\_\_\_

Agency \_\_\_\_\_ Day Phone (\_\_\_\_) \_\_\_\_\_

Evening Phone (\_\_\_\_) \_\_\_\_\_ Fax(\_\_\_\_) \_\_\_\_\_

E-mail \_\_\_\_\_

Address \_\_\_\_\_

City \_\_\_\_\_ State \_\_\_\_\_ Zip \_\_\_\_\_

Signature \_\_\_\_\_ Date \_\_\_\_\_

#### PAYMENT CALCULATION

Cabin Category (Circle One)

(I) INSIDE (OV) OCEANVIEW (BAL) BALCONY

(BS) BALCONY SUPERIOR

Agent./companion rate \$ \_\_\_\_\_ X \_\_\_\_\_ pax \$ \_\_\_\_\_

Single supplement X \_\_\_\_\_ pax \$ \_\_\_\_\_

Other \_\_\_\_\_ \$ \_\_\_\_\_

Other \_\_\_\_\_ \$ \_\_\_\_\_

Taxes & government fees \$199 X \_\_\_\_\_ pax \$ \_\_\_\_\_

**TTL PAYMENT \$ \_\_\_\_\_**

**FAM BOOKING INSTRUCTIONS:** Fax or e-mail your application with a copy of your valid travel agent ID to receive an e-mail confirmation with all instructions. We must receive your deposit of \$450 per person, within 1-4 days after confirmation. Full payment is due no later than 75 days prior to departure, or you will be automatically cancelled for non-payment. All bookings include our cancellation waiver that allows you to cancel for any reason up to 30 days prior to departure and receive a full refund less a \$79 per person, waiver fee. In the last 30-days, the trip is 100% non-refundable.

**NOTE:** You must provide us a copy of your valid passport and an emergency contact prior to final payment.